

THIS PLAT IS OF BENEFIT TO THE CONSUMER ONLY INsofar AS IT IS REQUIRED BY A LENDER OR A TITLE INSURANCE COMPANY OR ITS AGENT IN CONNECTION WITH CONTEMPLATED TRANSFER, FINANCING OR REFINANCING. THIS PLAT IS NOT TO BE RELIED UPON FOR THE ESTABLISHMENT OR LOCATION OF FENCES, GARAGES, BUILDINGS, OR OTHER EXISTING OR FUTURE IMPROVEMENTS. THIS PLAT DOES NOT PROVIDE FOR THE ACCURATE IDENTIFICATION OF PROPERTY BOUNDARY LINES, BUT SUCH IDENTIFICATION MAY NOT BE REQUIRED FOR THE TRANSFER OF TITLE OR SECURING FINANCING OR REFINANCING. THIS PLAT WAS PREPARED WITHOUT THE BENEFIT OF A TITLE REPORT, WHICH MAY SHOW ADDITIONAL CONVEYANCES, EASEMENTS, COVENANTS, RIGHTS-OF-WAY OR MORE STRINGENT BUILDING RESTRICTION LINES NOT SHOWN HEREON.

THESE DESIGNS AND DRAWINGS ARE PROTECTED BY THE FEDERAL COPYRIGHT LAWS AND MAY NOT BE COPIED, REPRODUCED, MODIFIED, DISTRIBUTED OR USED IN ANY OTHER WAY WITHOUT THE SPECIFIC WRITTEN CONSENT OF TERRAIN, INC.

LIBER 283, FOLIO 315

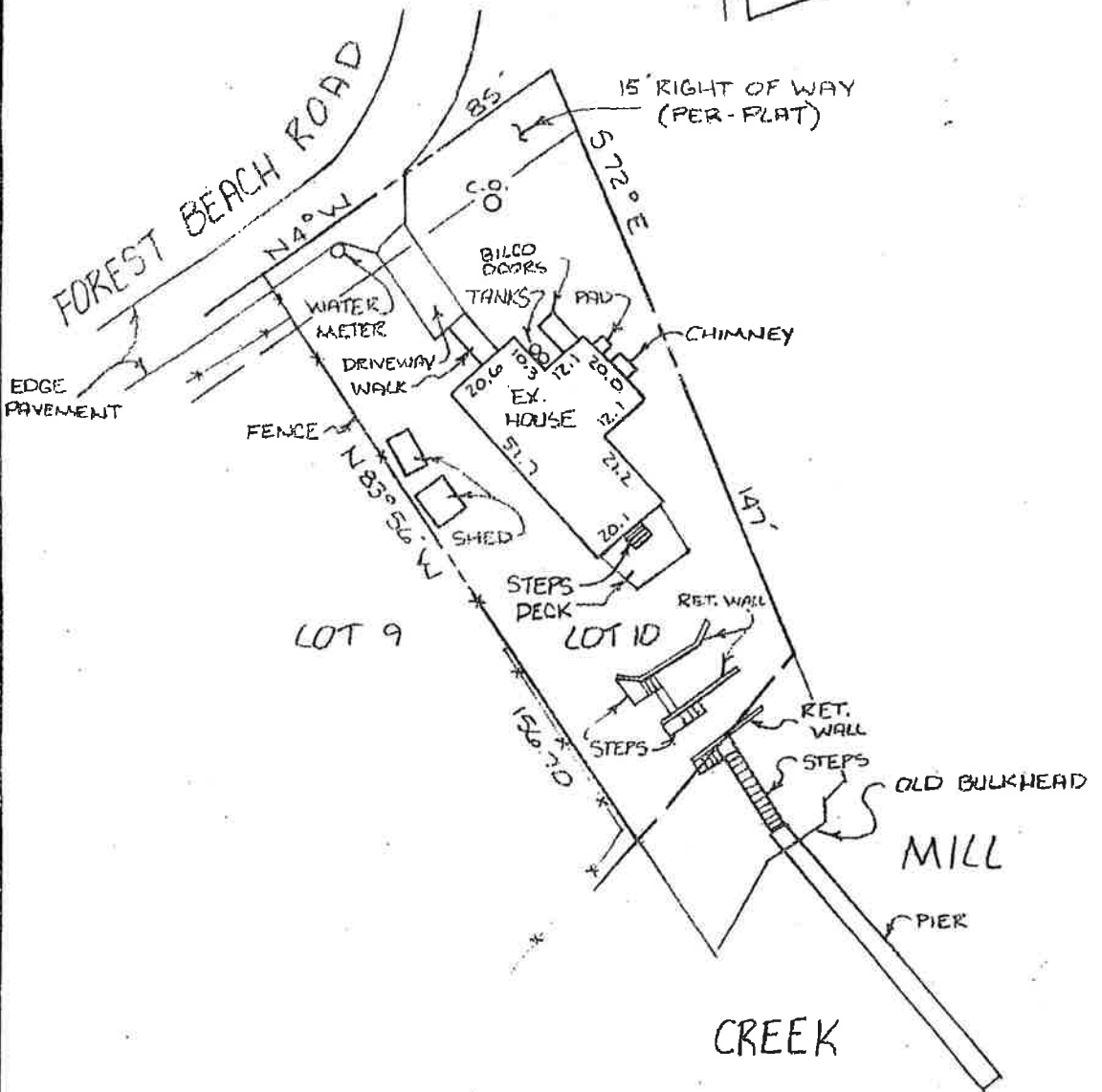

**SURVEYOR'S CERTIFICATE**

This is to certify that I have surveyed the property shown hereon for the purpose of locating the improvements and the improvements are located as shown.



LOCATION DRAWING  
 450 FOREST BEACH RD.  
 LIBER 3295, FOLIO 266  
 PLAT @ LIBER 283, FOLIO 315