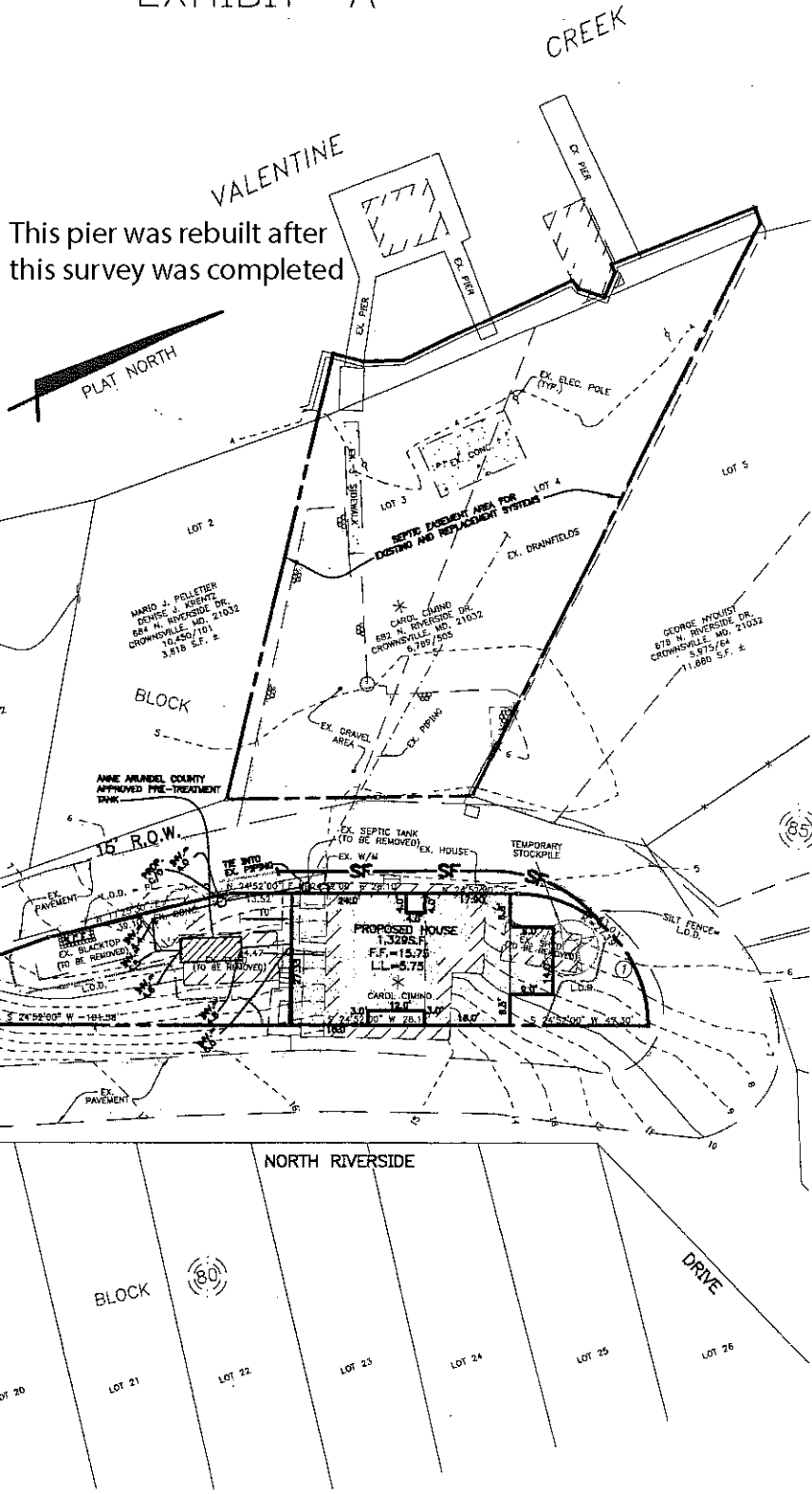
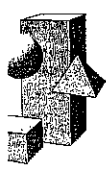

EXHIBIT "A"



This pier was rebuilt after this survey was completed



C. D. MEEKINS & ASSOCIATES, INC.
 CONSULTING ENGINEERS & SURVEYORS
 159 MAIN STREET SECOND FLOOR, P.O. BOX 2151
 ANNAPOLIS, MARYLAND 21404-2151
 PHONE: 410-267-0744

SEPTIC EASEMENT PLAT
 682 N. RIVERSIDE DRIVE, CROWNSVILLE
 LOTS 3, 4 AND "B", BLOCK 85, HERALD HARBOR
 TAX MAP 31, GRID 17, PARCEL 392
 2ND DISTRICT, ANNE ARUNDEL COUNTY, MD.

CDM: 04-6542E SCALE: 1"=30' DATE: 06-02-05 JOB NO. 04-6542