

COPY

NOTES:

1. The plot is of benefit to a consumer only insofar as it is required by lender or a title insurance company or its agent in connection with contemplated transfer, financing or refinancing.
2. The plot is not to be relied upon for the establishment or location of fences, garages, buildings, or other existing or future improvements.
3. The plot does not provide for the accurate identification of property boundary lines, but such identification may not be required for transfer of title or securing financing or refinancing.
4. No title investigation performed by this office.
5. Accuracy to setback distances shown hereon are within 1'-0" tolerance.

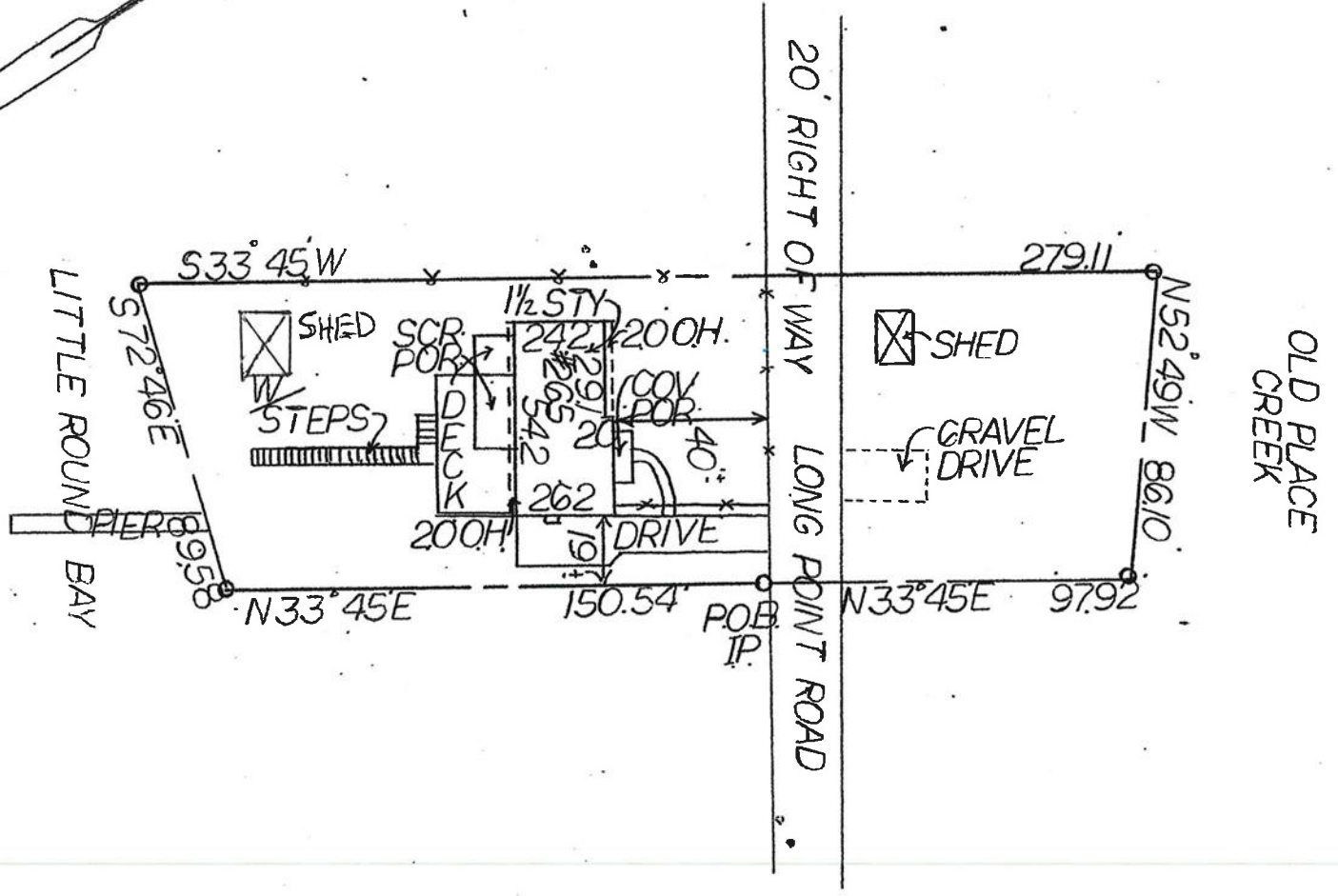
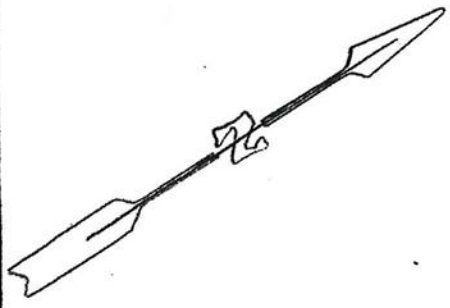

FILE NO. 12-9606 C.W.

W.O. NO. 12-07-13

This Location Drawing was prepared under my direct supervision pursuant to Annotated Code of Maryland, Subtitle 13, Section 9.13.06

Melvin L. Mitchell 7-26-12

265 LONG POINT ROAD

MELVIN L. MITCHELL
Property Line Surveyor No. 525

ANAREX, INC.
ENGINEERS SURVEYORS
EXPEDITERS PLANNERS

303 NAJOLAS ROAD
SUITE 114
MILLERSVILLE, MD. 21108-2508
PHONE: (410) 987-6901



LOCATION DRAWING
"265 LONG POINT ROAD,"
"LONG POINT ON THE SEVERN,"
LIBER "10505," FOLIO "460,"
SCALE 1"=50' "07-26-2012."
ANNE ARUNDEL COUNTY, MARYLAND.

C:\Ascd\Biodata\Locame11.dwg, 4/11/2012 11:18:11 PM, 1:1